Main Login Screen

Enter user name and password. New users can call or email customer service using the information provided.
If you have forgotten your password, enter your email address in the box provided and click the
Send Log In Info button to have your credentials sent to you.



PLEASE LOG IN

User ID

Password

GO

If you have forgotten your User ID or Password, please enter your e-mail address below and we'll send both to you.

SEND LOG IN INFO

CUSTOMER SERVICE NUMBER
1-800-288-6200

This site is best viewed using Internet Explorer Version 7 or higher, or Firefox Version 2 or higher.

BROWSER INFO

CI-GROUP
thinksolutions.

©2000 - ©2012 CI-GROUP All Rights Reserved.

User Settings

Click User Settings on top navigation bar to Change Log In information or
Add / Modify Shipping Addresses

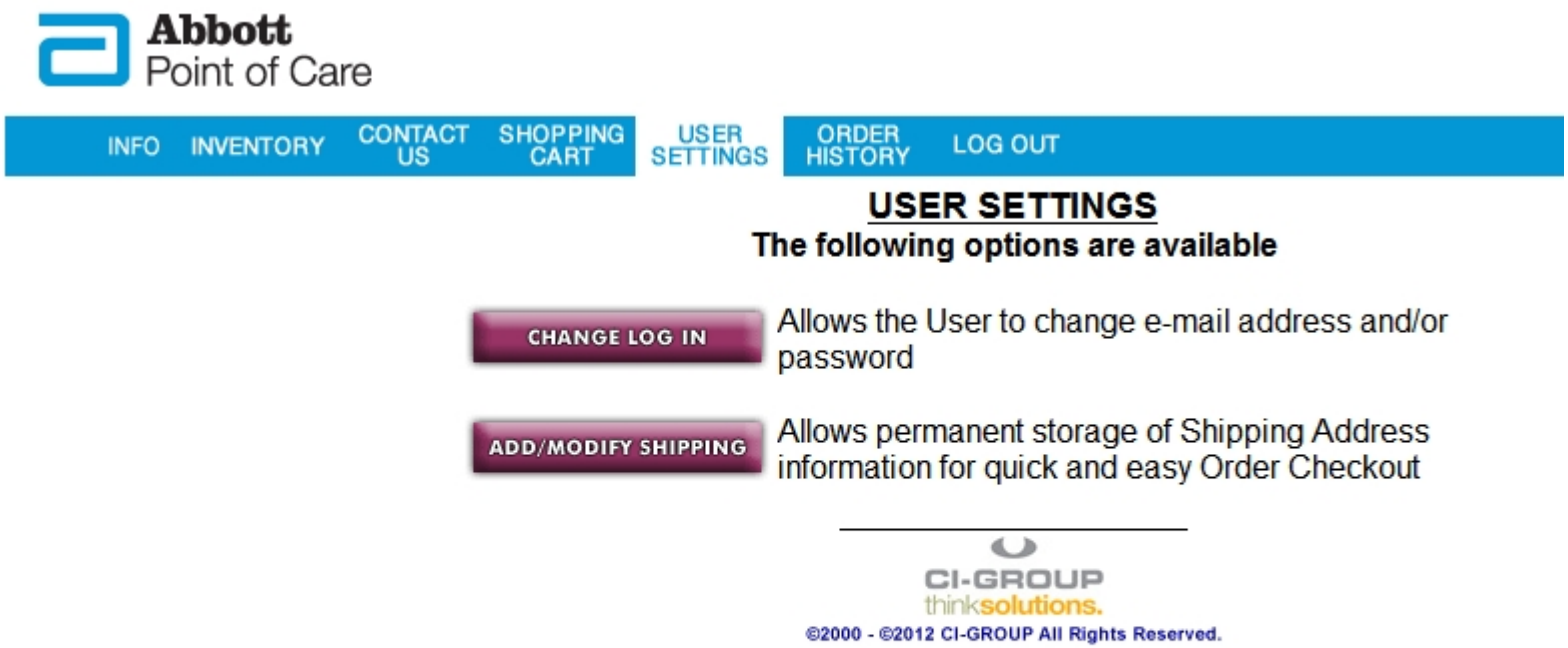

Add / Modify Shipping

Users can add multiple Shipping addresses to speed checkout. A drop-down list of all addresses in the user's address book will be presented at checkout and addresses will be selected by this nickname

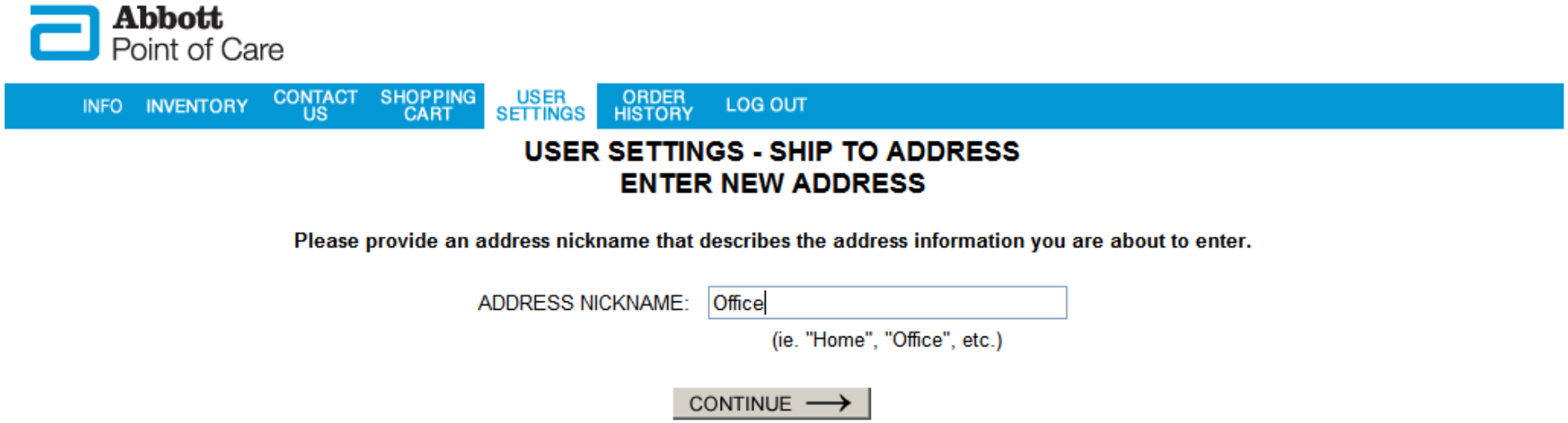

Add / Modify Shipping

Enter the address information then click Update Settings to add the address.
Click the Default Address button to the right of the address nickname to
flag a default address that will be prepopulated at checkout



Category Screen

Select the Category of the item(s) you wish to view by clicking the appropriate thumbnail image. This screen is also available by clicking the Inventory button on the Main Navigation bar.

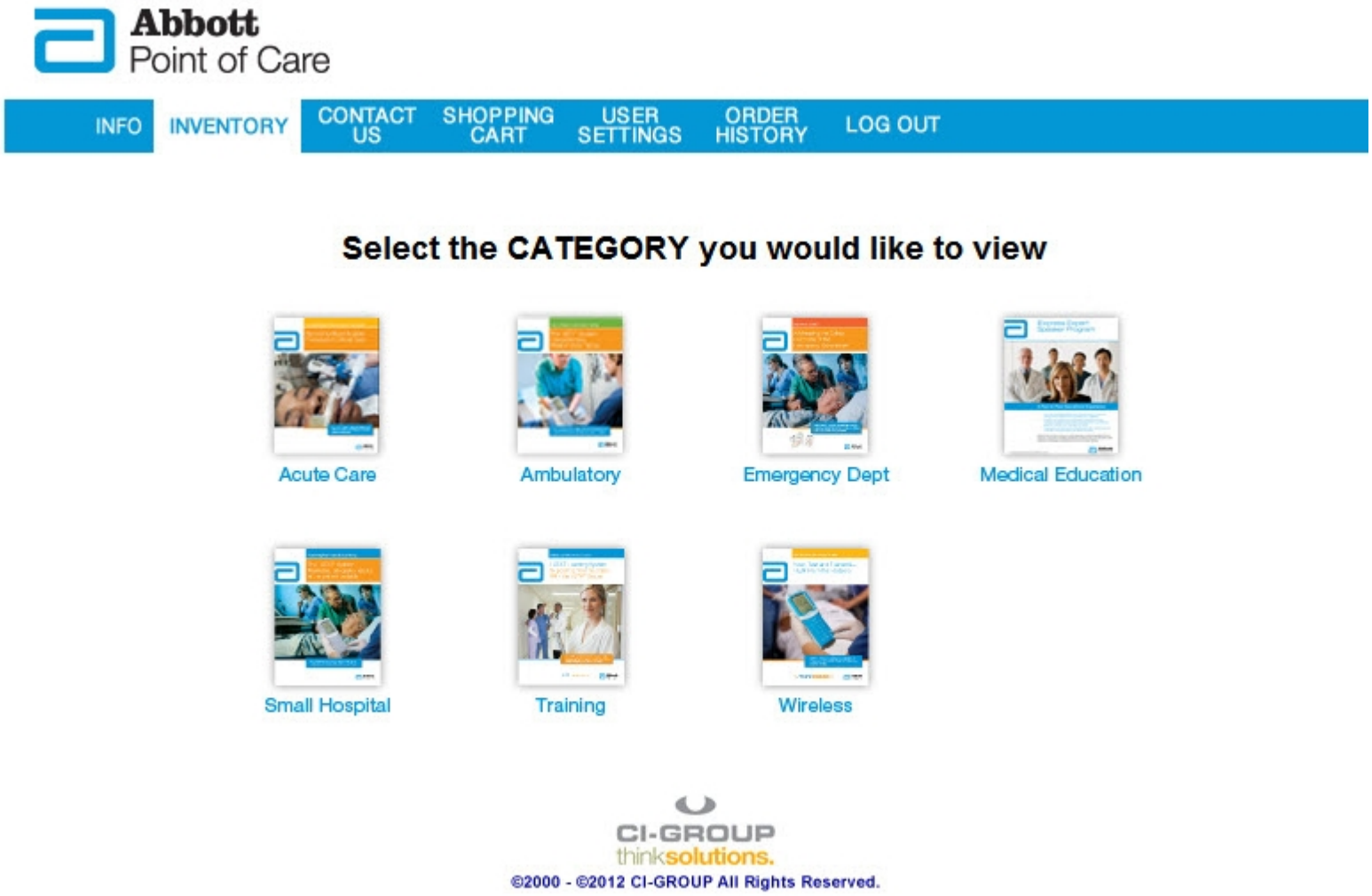

Item Lists

Click an Item to Select and view more information. Click the Next or Previous button to advance to the next page of Items. Use the Category drop down at top of screen to quickly navigate between Categories

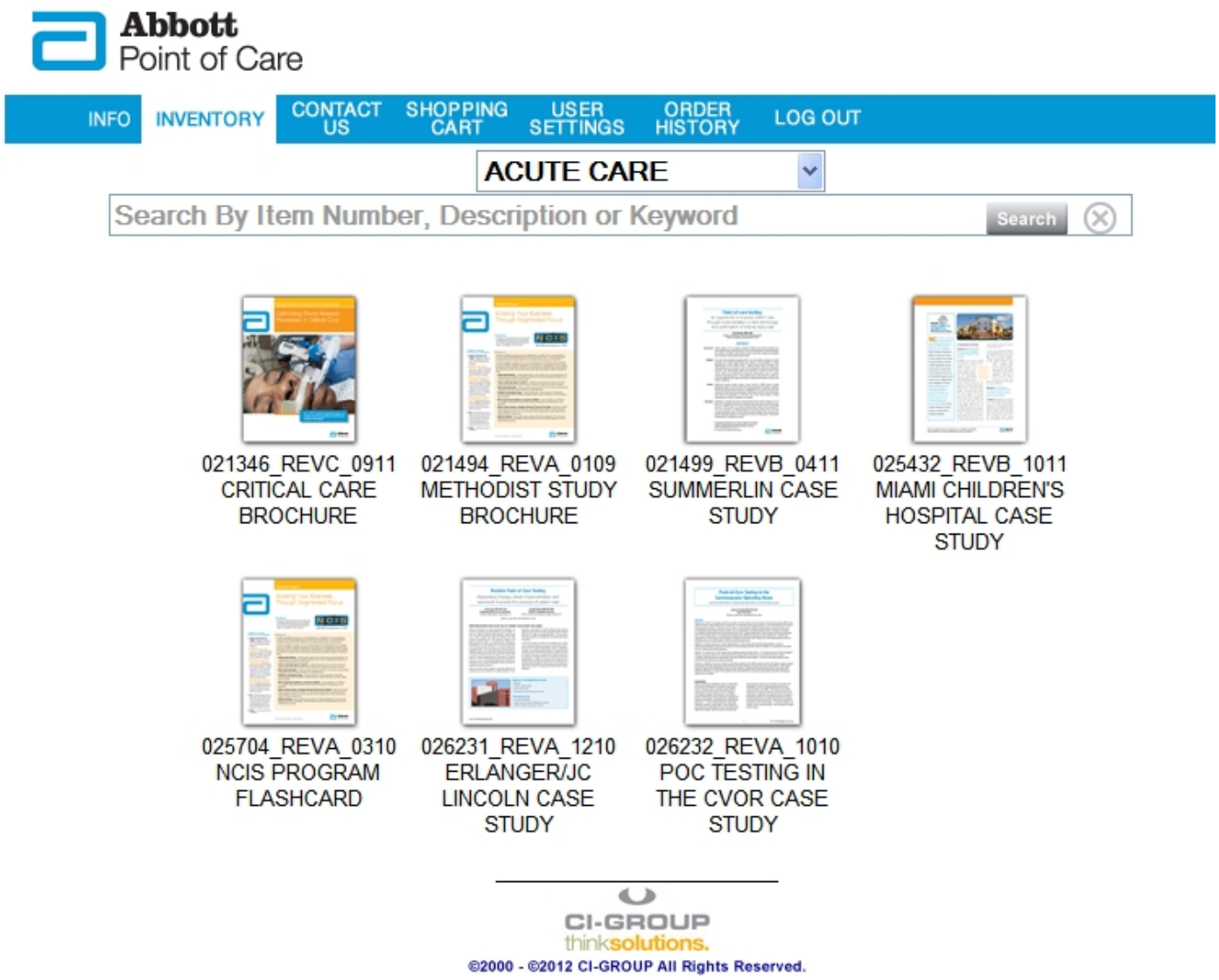

Item Detail View

Enter quantity you would like to order in the Order Qty box and click the Add to Cart button.
Select the Click to View Image link to view a larger image of the item.



Search

Search Field is always available directly below the Category dropdown.
Enter your Search terms and click the Search button at the right of the field.
Click the X to clear the field. To search on ALL ITEMS regardless of category, select ALL ITEMS from the Category dropdown list.

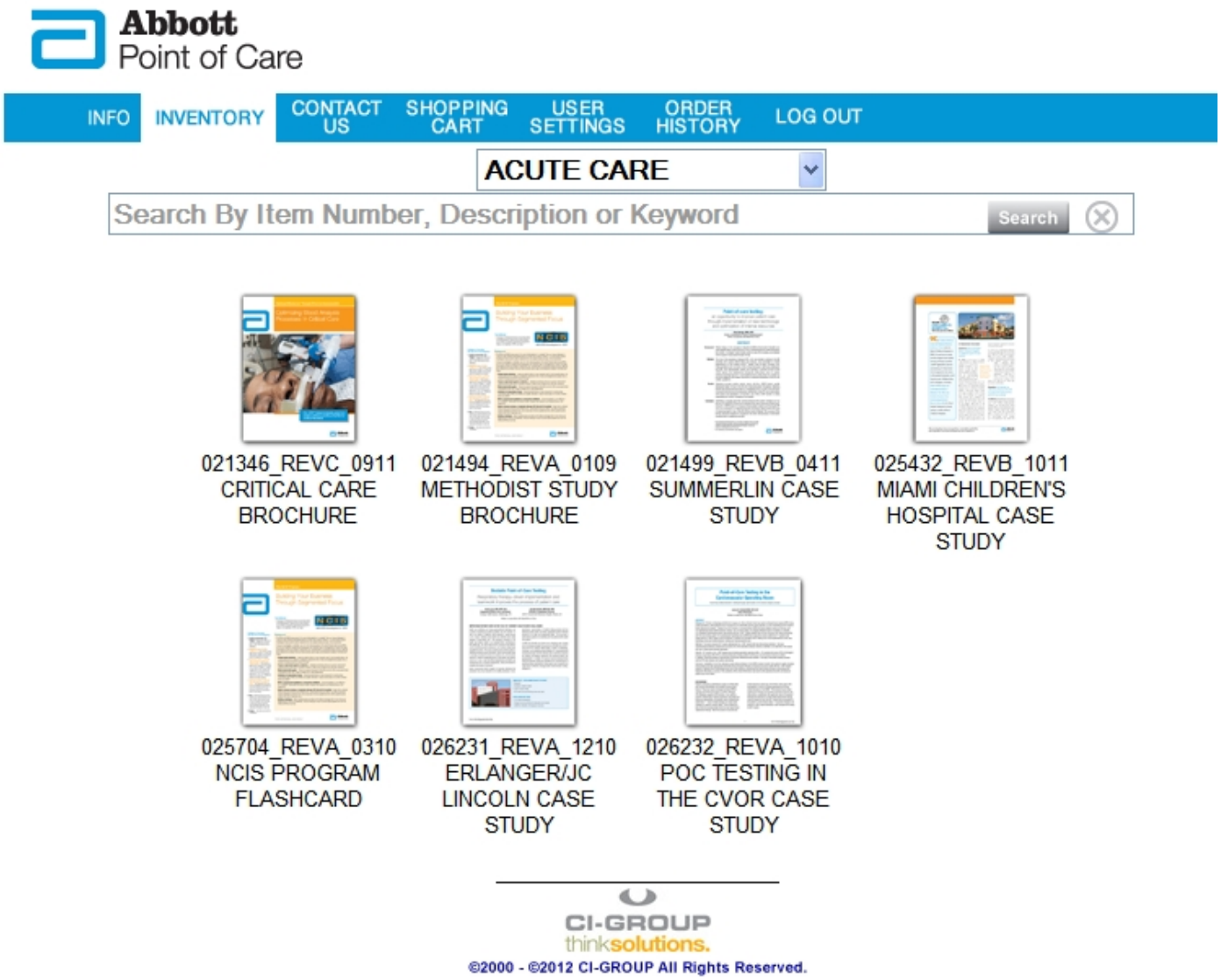

Mini Cart

The Mini Cart shopping cart is docked on the right side of the screen and displays a running tally of your current cart contents



Full Shopping Cart

Clicking the Shopping Cart button on navigation bar displays the full cart and starts the Checkout process. Items may also be removed from cart and quantities can be changed

Abbott Point of Care

INFO | INVENTORY | CONTACT US | SHOPPING CART | USER SETTINGS | ORDER HISTORY | LOG OUT

SHOPPING CART

Please make all changes now. The Secure Server will not permit updating of the Shopping Cart.

DELETE ITEM - Will remove the item from your shopping cart.

CHANGE QTY - Will replace the original quantity with the new quantity specified. CHANGE QTY must be clicked after entering the new quantity.

		QTY	IMAGE	ITEM NUMBER	NAME/ DESCRIPTION	CATEGORY
DELETE ITEM	CHANGE QTY	10		022836_REVB_0911	**ST. LUKE'S BROCHURE SEEKING MEASURABLE RESULTS**/ST. LUKE'S BROCHURE SEEKING MEASURABLE RESULTS	EMERGENCY DEPT
DELETE ITEM	CHANGE QTY	10		021389_REVC_0811	**I-STAT SYSTEM CHEM8+ FLASHCARD**/I-STAT SYSTEM CHEM8+ FLASHCARD	AMBULATORY

CHECKOUT

CI-GROUP thinksolutions.

©2000 - ©2012 CI-GROUP All Rights Reserved.

Confirmation E-mail Address

The email address linked to the account is displayed- this will be the address where order confirmation is sent. This can be changed here.

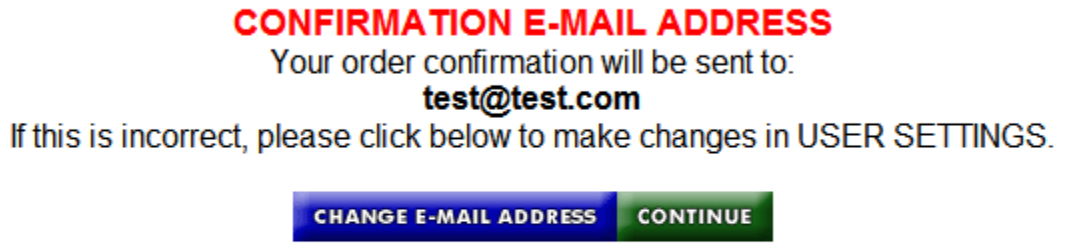

Secure Server Confirmation

This screen displays confirmation that a secure server will now be accessed to complete the order. Once OK is clicked, the order cannot be modified, it can only be completed or canceled

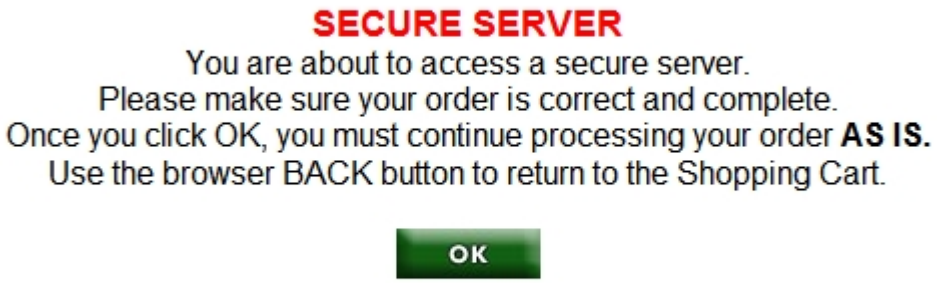

Order Summary

Final Summary of the Order is Displayed before Checkout

Abbott Point of Care

SECURE ORDERING

ORDER SUMMARY

QTY	ITEM NUMBER	NAME/ DESCRIPTION	CATEGORY
10	022836_REVB_0911	**ST. LUKE'S BROCHURE SEEKING MEASURABLE RESULTS** /ST. LUKE'S BROCHURE SEEKING MEASURABLE RESULTS	EMERGENCY DEPT
10	021389_REVC_0811	**I-STAT SYSTEM CHEM8+ FLASHCARD** /I-STAT SYSTEM CHEM8+ FLASHCARD	AMBULATORY

CANCEL ORDER CONTINUE

CI-GROUP thinksolutions.

©2000 - ©2012 CI-GROUP All Rights Reserved.

Check Out

Enter the Shipping information for the order or select an address from your address book in the drop down provided.
International Shipping Options are available if needed by clicking the Switch to International Button

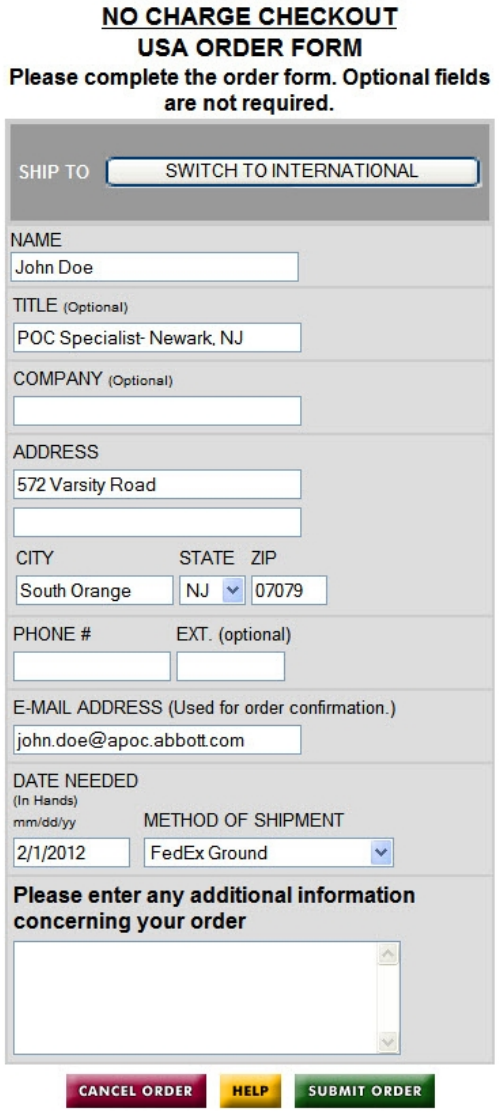

Check Out

Choose your shipment method from the drop-down list.
FedEx Ground delivery is selected by default.

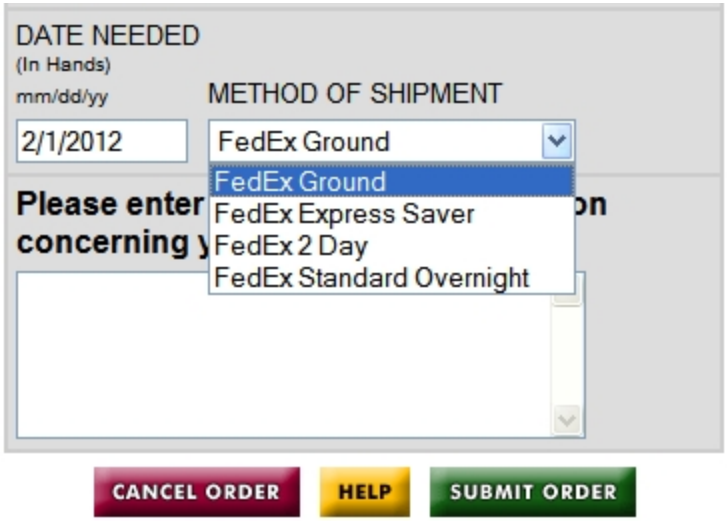

Order Confirmation

Order Confirmation is displayed. This information is also sent via e-mail immediately after the order is placed.

YOUR ORDER HAS BEEN SUBMITTED

Thank you for your order

Your Order Number is AB2012-0126-0104

Please use this reference number whenever making inquiries about your order.

You will receive a confirmation of your order via email. Please check your confirmation for accuracy and product availability. Because this site may be accessed simultaneously by many Users, the Quantity On Hand amounts displayed may differ from the actual amounts available at the time the order is actually placed.



Order History

Your Order History is available through the Order History button on the Navigation bar. Order details are available here for all orders you have placed. Click the Order Number link to see Order Details and Tracking Information.

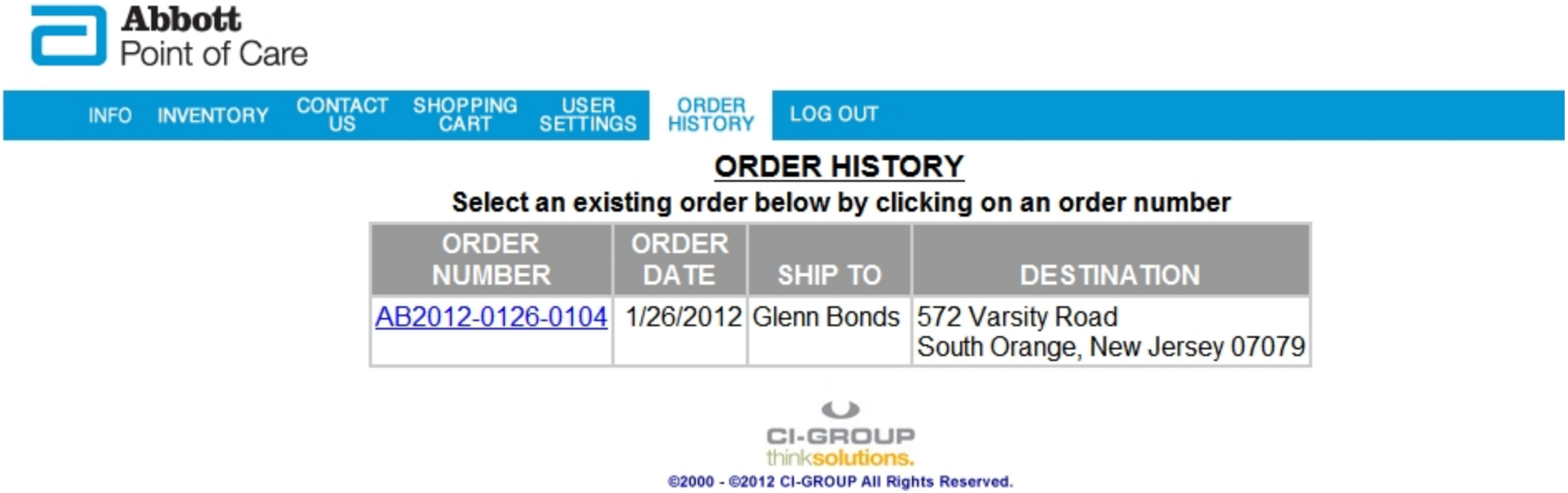

Order History Details

All Order Detail information is displayed. Once the order has been fulfilled and shipped the Ship Date and Packing List columns are populated. Clicking the Packing List link displays Tracking information and a link to track the package(s) online directly through the FedEx website.



INDIVIDUAL ORDER STATUS

CUSTOMER INFORMATION	
ORDER NUMBER	AB2012-0126-0104
ORDER DATE	1/26/2012
ORDER TYPE	NO CHARGE
ORDER PLACED BY	Glenn Bonds
DATE NEEDED	2/3/2012
METHOD OF SHIPMENT	FedEx Ground

SHIP TO ADDRESS
Glenn Bonds
572 Varsity Road
South Orange, New Jersey 07079

ITEM NUMBER	QTY	NAME/ DESCRIPTION	SHIP DATE	PACKING LIST
021346_REVC_0911	10	**CRITICAL CARE BROCHURE** /CRITICAL CARE BROCHURE		
021389_REVC_0811	10	**I-STAT SYSTEM CHEM8+ FLASHCARD** /I-STAT SYSTEM CHEM8+ FLASHCARD		



©2000 - ©2012 CI-GROUP All Rights Reserved.